

נישה®

פרויקטים וספריות בע"מ

Nisha Projects & Libraries
www.NishaProjects.co.il

GRADE A FABRIC



Autumn

Composition 100%Polyester

Weight 428(+/-)g/m2

Abrasion test ≥50,000

colour fastness to rubbing

	Dry	Wet
	5	4

Pilling 4-5

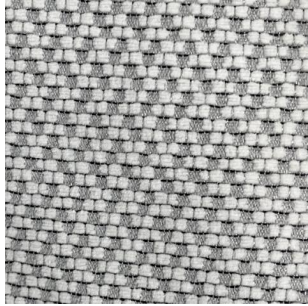

Autumn 01



Autumn 05

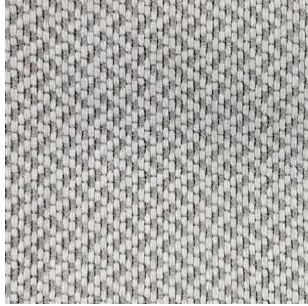

Autumn 06

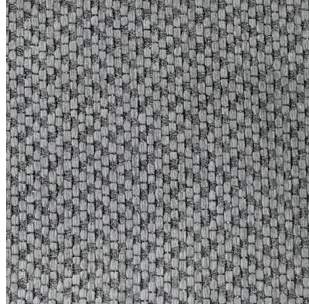

Autumn 07

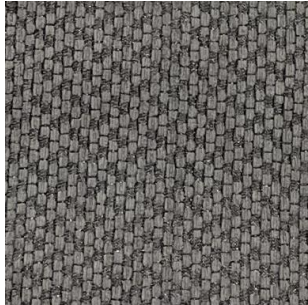

Autumn 08



Autumn 09

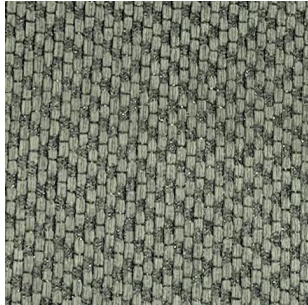

Autumn 10

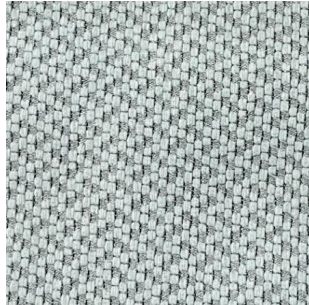

Autumn 11



Autumn 12

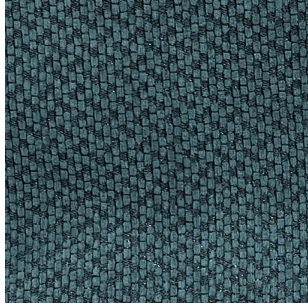

Autumn 13

PEARL

Composition 25%rayon
 75%Polyester

Weight 390(+/-)g/m2

Abrasion test ≥43,000

colour fastness to rubbing

	Dry	Wet
	5	4

Pilling 4-5



PEARL 01

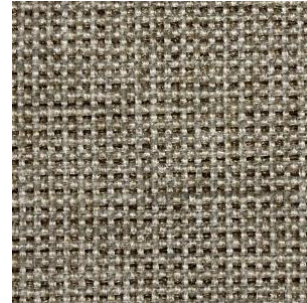

PEARL 03

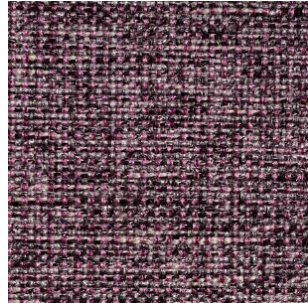

PEARL 10

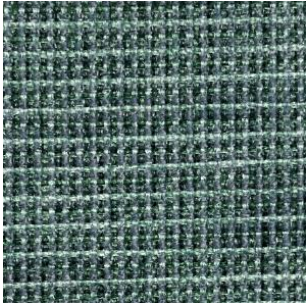

PEARL 11



PEARL 12

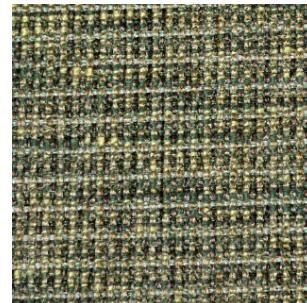

PEARL 13



PEARL 14

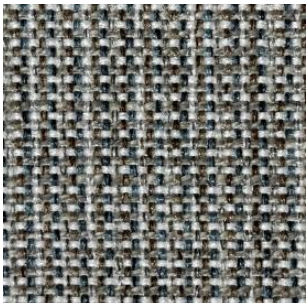

PEARL 15

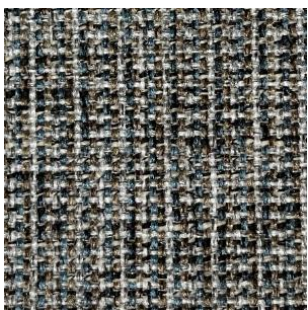

PEARL 16



PEARL 18

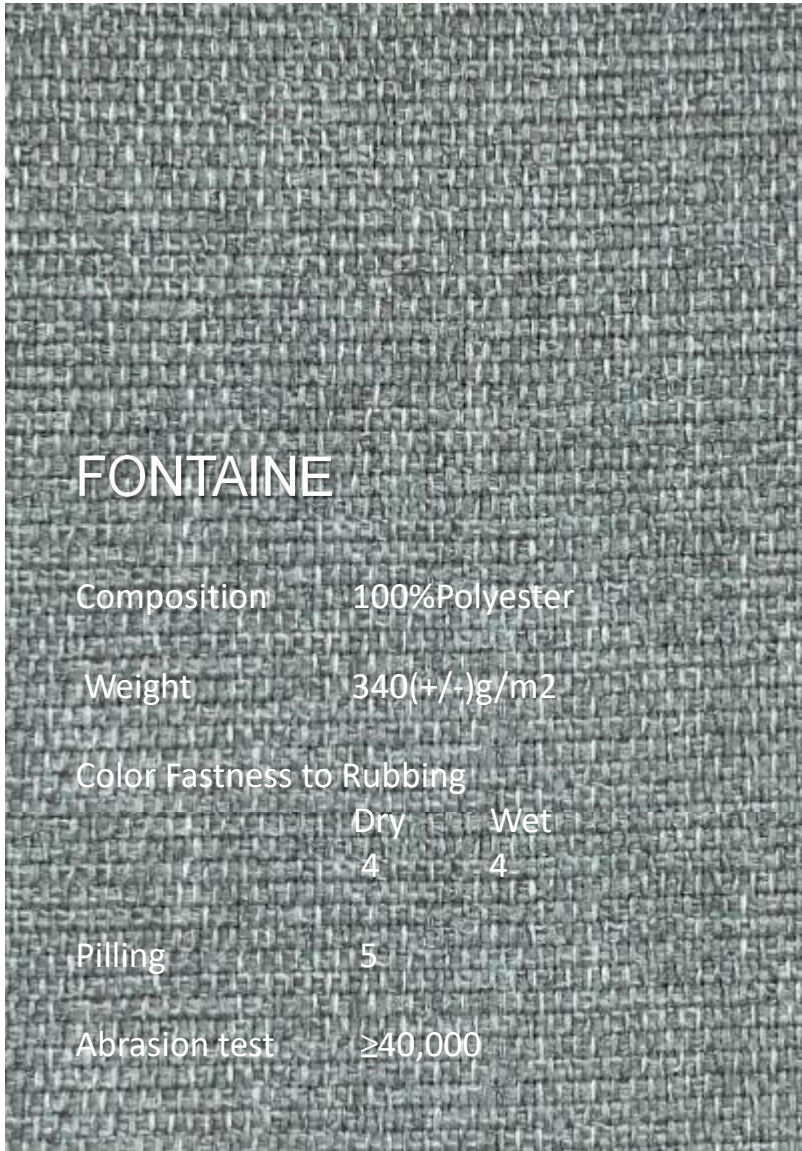

FONTAINE

Composition	100%Polyester	
Weight	340(+/-)g/m ²	
Color Fastness to Rubbing	Dry	Wet
	4	4
Pilling	5	
Abrasion test	≥40,000	



Fontaine 02



Fontaine 03



Fontaine 07



Fontaine 10



Fontaine 11



Fontaine 14



Fontaine 17

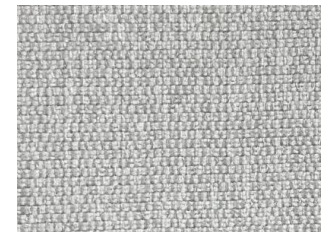

Fontaine 19

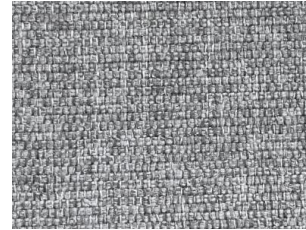

Fontaine 23

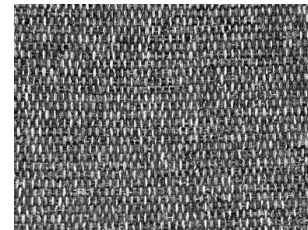

Fontaine 25



Fontaine 27

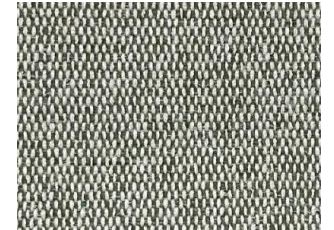

Fontaine 28



Fontaine 30



Fontaine 31



Chanel 01



Chanel 10

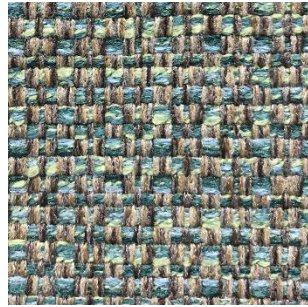

Chanel 13



Chanel 14



Chanel 15

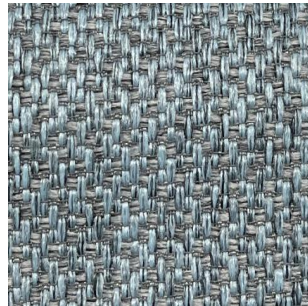

Chanel 17



Chanel 18



Chanel 19



Chanel 22



Chanel 23



Chanel 26

Pony

Composition 100%Polyester

Weight 600(+/-)g/m2

Abrasion test $\geq 50,000$

colour fastness to rubbing

	Dry	Wet
	4.5	4

Pilling 4-5



Pony 01



Pony 02

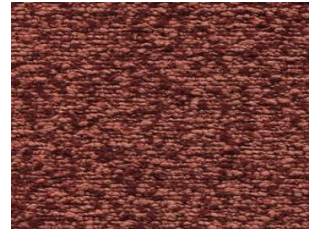

Pony 06

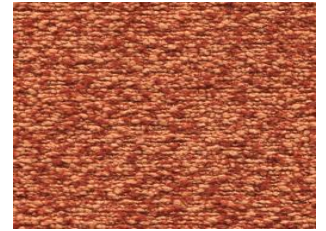

Pony 07



Pony 08

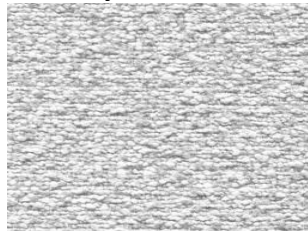

Pony 09

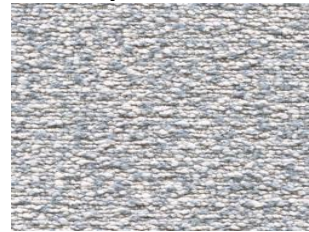

Pony 10



Pony 11

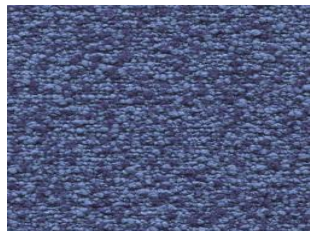

Pony 12



Pony 13

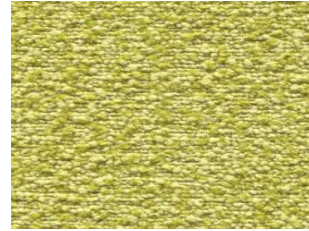

Pony 15



Pony 16



Pony C 00

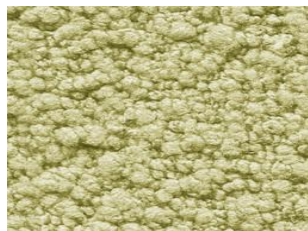

Pony C 12

Aurora

Composition 100%Polyester

Weight 330(+/-)g/m2

Abrasion test $\geq 35,000$

colour fastness to rubbing
Dry Wet
4.5 4

Pilling 4

Fire resistance TB117-2013Complant



Aurora 01



Aurora 02

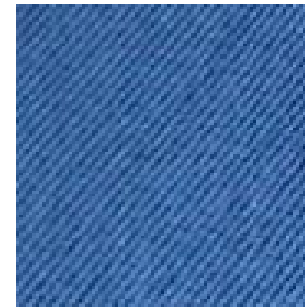

Aurora 03



Aurora 04

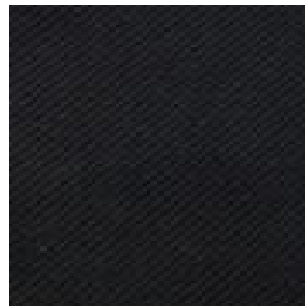

Aurora 05

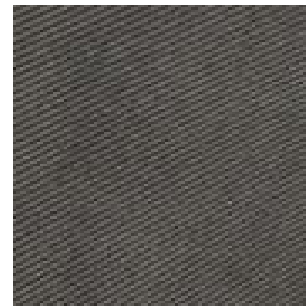

Aurora 06



Aurora 07



Aurora 08

DUST

Composition 10%NyLon
 90%Polyester

Weight 440(+/-)g/m2

Abrasion test ≥40,000

colour fastness to rubbing

	Dry	Wet
	4.5	4

Pilling 4

Fire resistance TB117-2013Complant



DUST 01



DUST 02



DUST 03

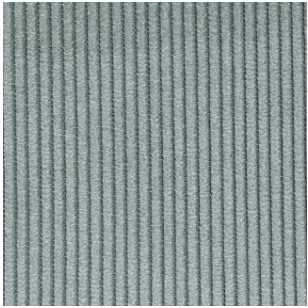

DUST 04



DUST 06



DUST 07



DUST 08



DUST 09

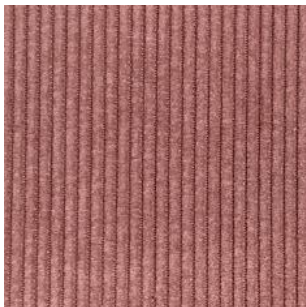

DUST 10



DUST 11

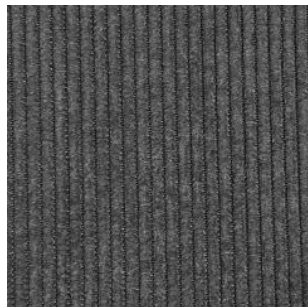

DUST 12



DUST 13

VELVET

Composition 100%Polyester

Weight 350(+/-)g/m2

Color Fastness to Rubbing
Dry 5 Wet 4

Pilling 4-5

Abrasion test $\geq 40,000$



Velvet 06



Velvet 12



Velvet 13



Velvet 21



Velvet 23



Velvet 26



Velvet 30



Velvet 41



Velvet 43



Velvet 45



Velvet 48



Velvet 52



Velvet 713



GRADE A+ FABRIC

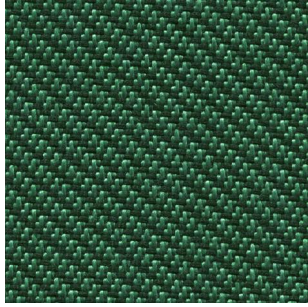

Rosebell 03

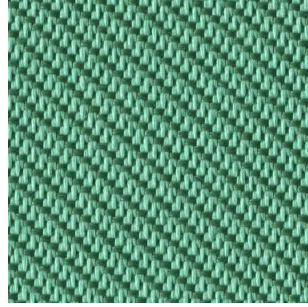

Rosebell 04



Rosebell 11

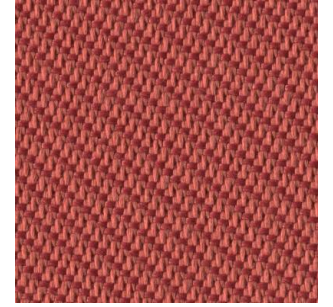

Rosebell 12



Rosebell 13

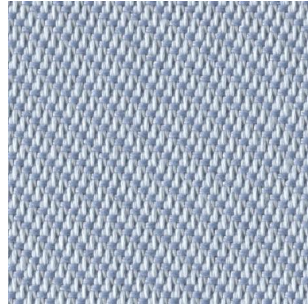

Rosebell 15

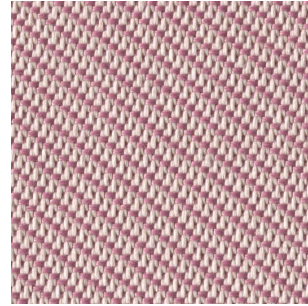

Rosebell 16

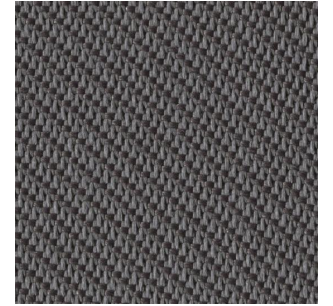

Rosebell 18

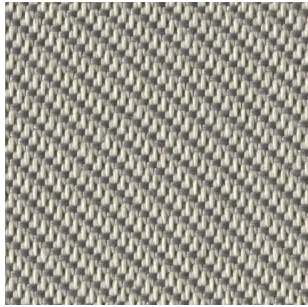

Rosebell 19

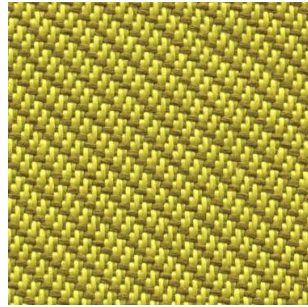

Rosebell 20

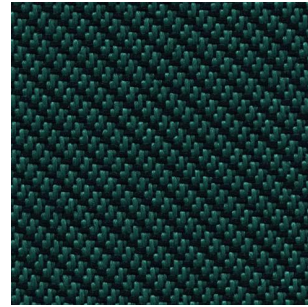

Rosebell 25

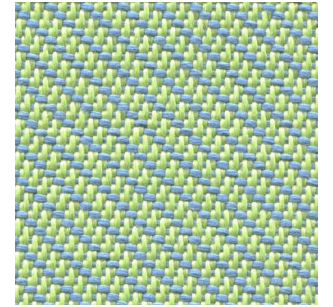

Rosebell 31

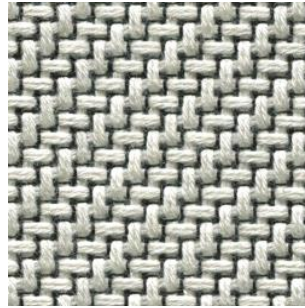
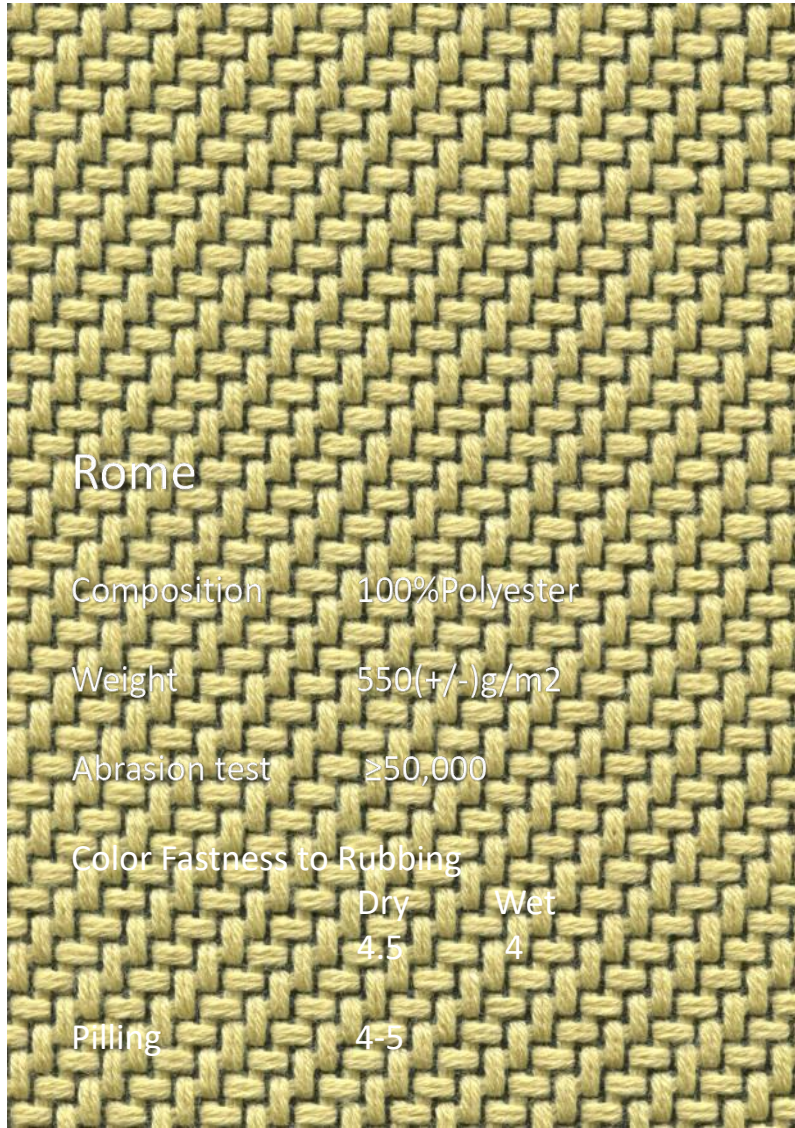

Rome 01

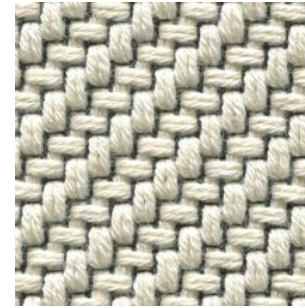

Rome 02

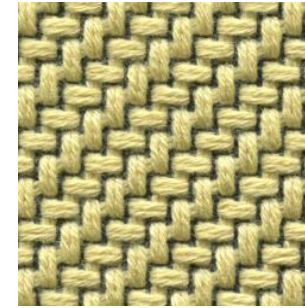

Rome 03

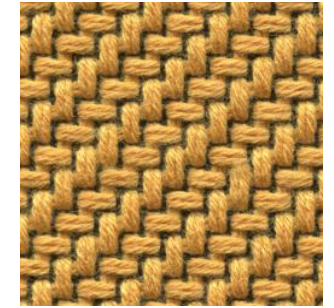

Rome 04

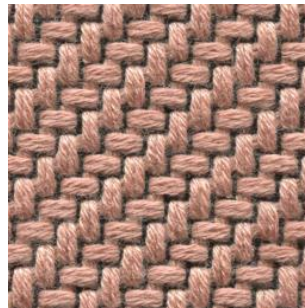

Rome 05



Rome 06



Rome 07



Rome 08



Rome 09

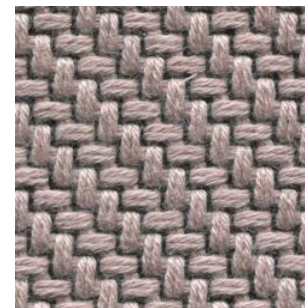

Rome 10



GRADE A++ FABRIC



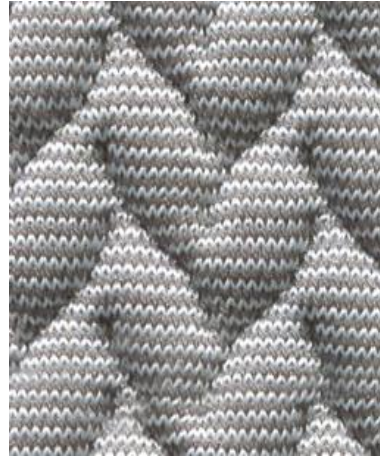
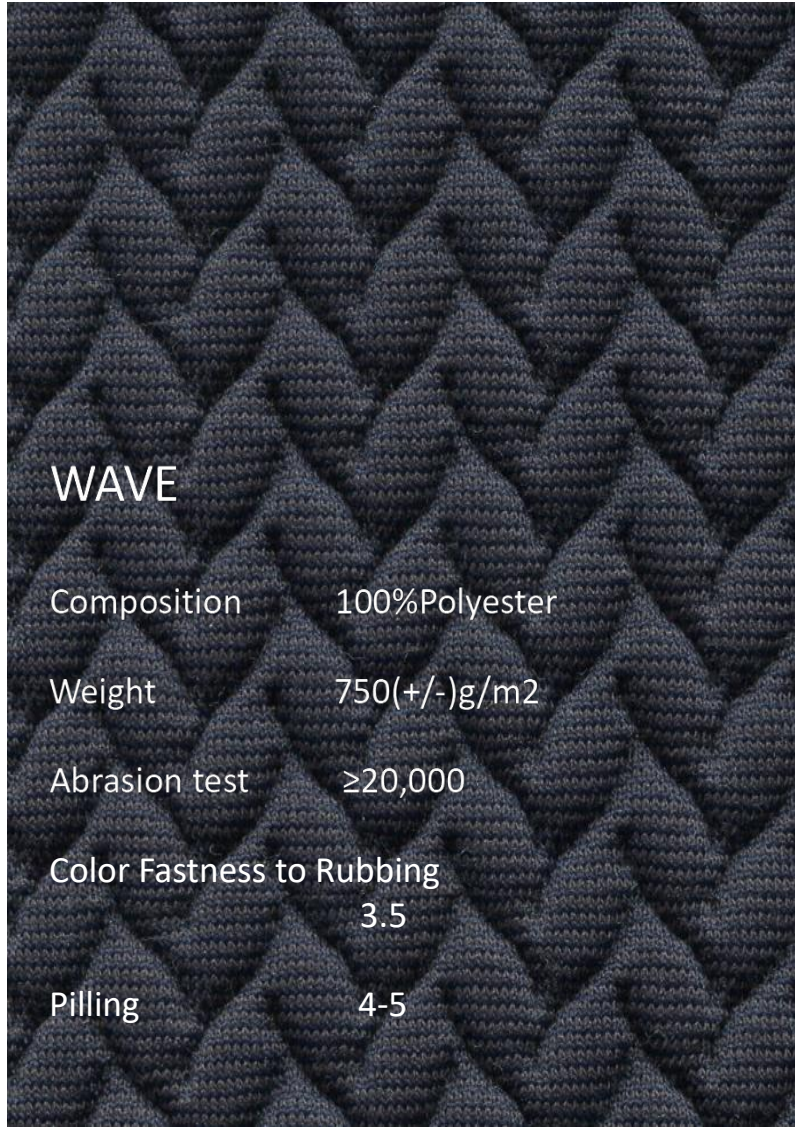

WAVE 01



WAVE 03



WAVE 04



WAVE 06

VALLEY

Composition	100%Polyester	
Weight	600(+/-)g/m2	
Abrasion test	≥50,000	
Color Fastness to Rubbing	Dry	Wet
	4	3.5
Pilling	4-5	



Valley-01



Valley-02



Valley-03



Valley-04



Valley-05

STITCHING

Composition	100%Polyester	
Weight	750(+/-)g/m2	
Abrasion test	≥40,000	
Color Fastness to Rubbing	Dry	Wet
	5	4
Pilling	4-5	



Christmas tree



Triangle

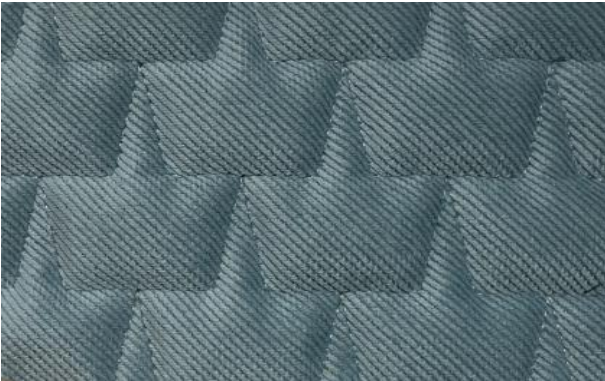

Crown



Water drop

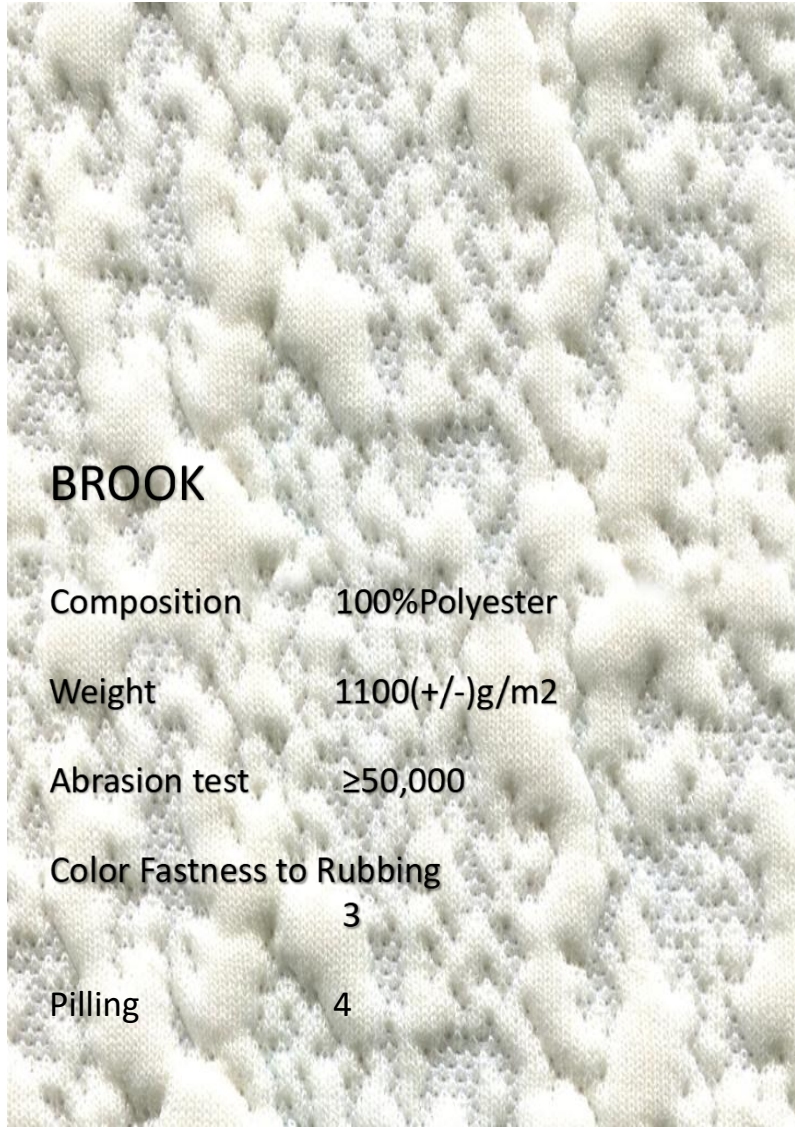

BROOK 01



BROOK 02

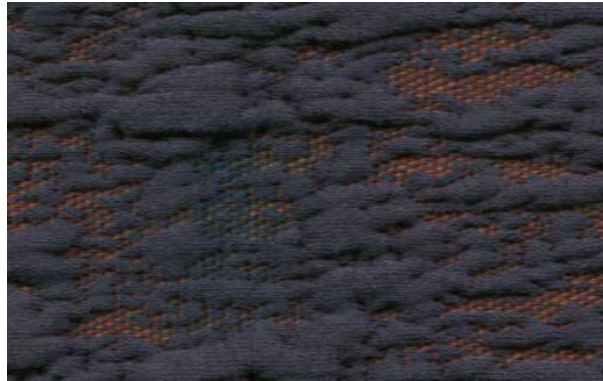

BROOK 03



BROOK 05

The image displays six rolls of PU leather standing upright on a teal, shaggy fur background. From left to right, the rolls are: a light beige roll with a smooth texture; a dark brown roll with a pebbled texture; a vibrant orange roll with a smooth texture; a medium brown roll with a smooth texture; a dark brown roll with a pebbled texture; and a dark brown roll with a smooth texture. The text 'GRADE A PU LEATHER' is centered over the rolls in a white, sans-serif font.

GRADE A
PU LEATHER

PERSIAN

Composition	100% PU
Weight	600(+/-)g/m ²
Abrasion test	≥200,000
colour fastness	≥4-5
Pilling	4-5



Persian 02



Persian 06



Persian 08



Persian 09



Persian 11



Persian 15



Persian 21

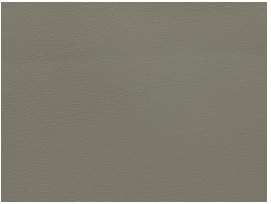

Persian 24

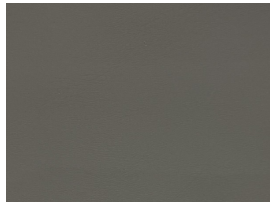

Persian 25

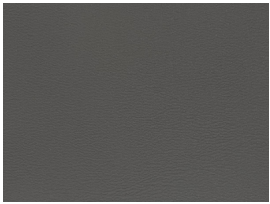

Persian 26



Persian 28



Persian 31



Persian 46



Persian 48



GRADE A+
PU LEATHER

VICTORIA

Composition 100% PU

Weight 700(+/-)g/m²

Abrasion test $\geq 200,000$

colour fastness 4-5

Pilling 4-5



Victoria 001



Victoria 002



Victoria 003



Victoria 005



Victoria 007



Victoria 208F

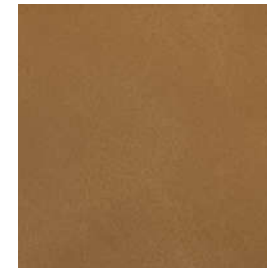

Victoria 009



Victoria 209F



Victoria 015

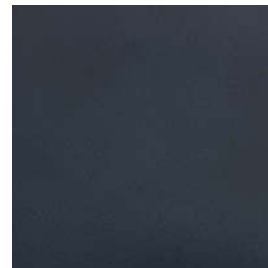

Victoria 017



Victoria 019

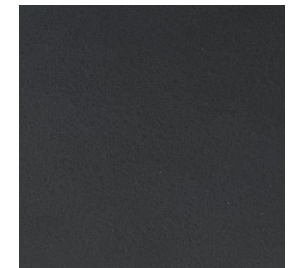

Victoria 021



GENUINE LEATHER

BARCELONA

Composition Full grain real leather

colour fastness 4-5

Tear strength 69.1



Barcelona 03



Barcelona 10



Barcelona 16

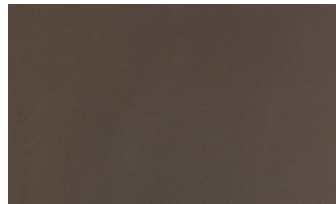

Barcelona 30

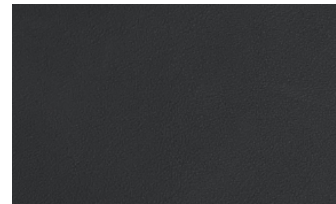

Barcelona 33



Barcelona 36



Barcelona 40



Barcelona 52

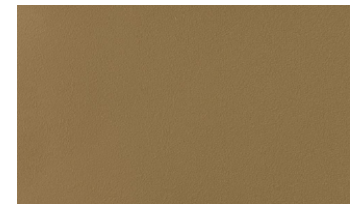

Barcelona 62

METAL+MFC+WOOD FINISHES



POWDER COATINGS

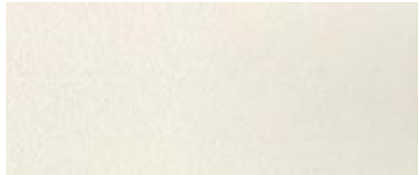

CL -001
Sandy white

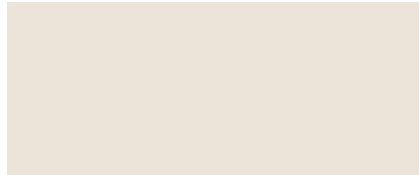

CL -002
White



CL -003
Sandy charcoal grey



CL -004
Silver grey



CL -006
Sandy black

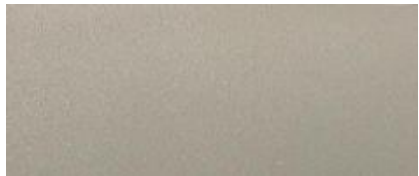

CL -007
Sandy silver grey

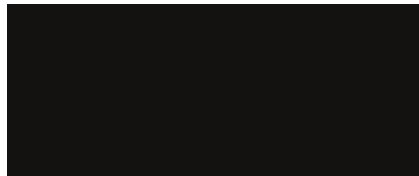

CL -009
Black

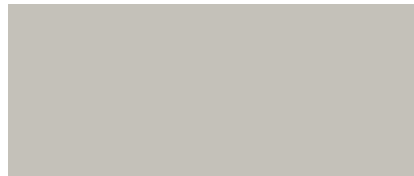

CL -010
Light grey



CL-011
Charcoal grey



CL-020
Dusty blue

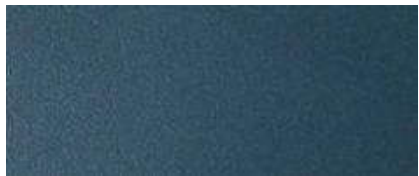

CL-030
Sandy petrol blue

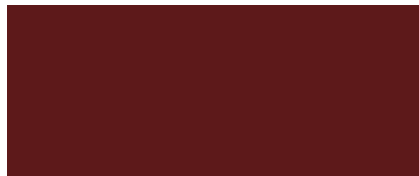

CL-031
Sandy dark red



CL-032
Dusty green

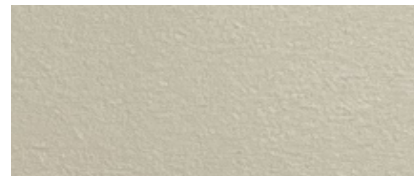

CL-042
Sandy Milk

Stainless steel in electroplated finish



CL-033
Brushed black



CL-034
Mirror black



CL-035
Mirror bronze



CL-036
Brushed bronze



CL-037
Mirror gun black



CL-038
Brushed gun black



CL-039
Brushed
champagne gold



CL-040
Mirror champagne
gold

MFC BOARD

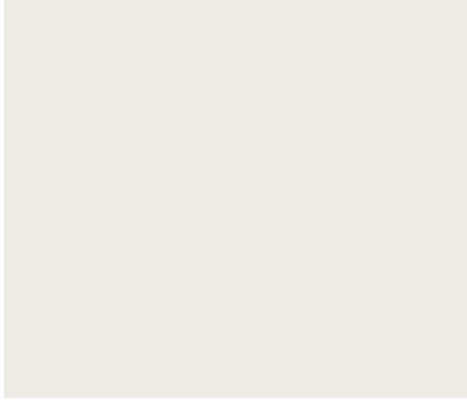

CL-0611 White



CL-0041 Black



CL-0304 Light grey

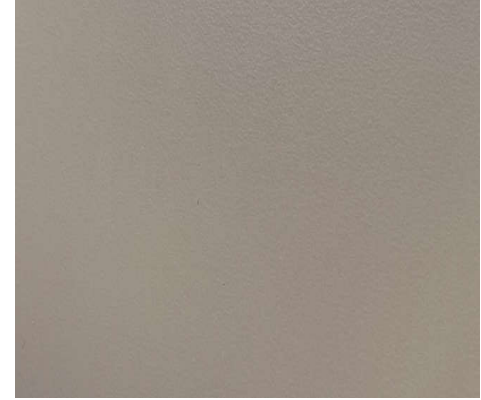

CL-1028 Khaki



CL-0505 Dark grey



CL-1746 White marble



CL-9054 Dark grey marble

MFC BOARD



CL-0926 Embossed natural oak



CL-0920 Embossed dark oak



CL-0815 Embossed light oak



CL-0216 Embossed grey oak



CL - 1112 Embossed boulder oak



CL-0520 Embossed dark grey oak

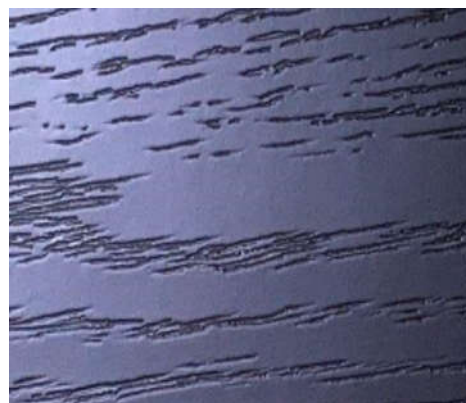

CL-1146 Embossed black oak

EUROX BOARD

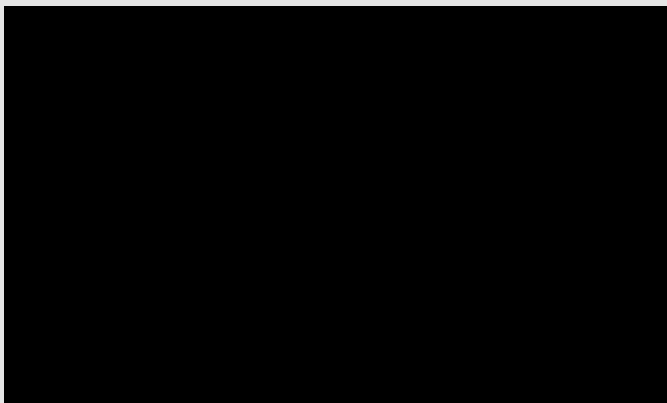

CL-0080 Black

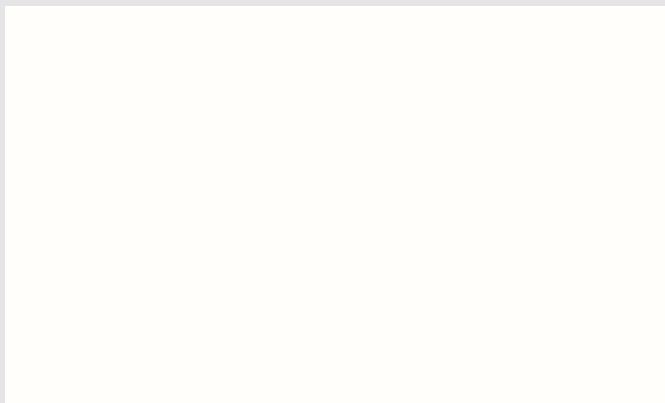

CL-8809 White



CL-1200 Dark grey



CL-1703 Khaki

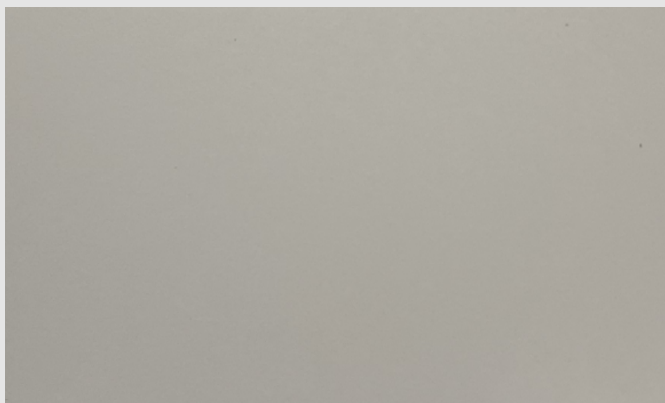

CL-1702 Cashmere grey



CL-101 Olive green

WOOD VENEER



7108DS-1A White Oak



2357 Natural oak



CL-0601 Natural elm



CL-0303 Ginkgo



CL -202 Classic Walnut



CL -1208 Natural Black Oak

SOLID ASH WOOD



MA-A
Light ash



MA-C
Dark ash



MA-D
Black ash